



# Community Campaign: *The challenge continues*



Dear Friends,

As we write, the Mt. Agamenticus to the Sea Fundraising Campaign is less than six months from its official closing date of December 31, 2006. This does not mean the work of the Mt. Agamenticus to the Sea Conservation Initiative will end! To the contrary, MtA2C's 10 partner organizations will continue protecting the region's most significant ecological and recreational places indefinitely and to the best of our abilities.

What the Campaign's closing date does mark is the end of MtA2C's focused effort to raise \$10 million in support of the following work:

- Protecting 2,500 new acres of land;
- Continuing our municipal outreach program with town planners and volunteers;
- Expanding the capacity of the three land trusts that serve MtA2C's six towns, and
- Setting up a stewardship fund to ensure MtA2C's protected lands are well cared for and safe for public use.

While this work will continue long after MtA2C's Campaign sunsets, we wanted to take a moment to thank those of you - more than 650 of you, in fact - who have helped by making a gift to the Campaign. You are the reason we are cautiously optimistic about reaching our fundraising goals!

But we still have so much to do. Many land conservation projects are still in need of funding. For example, we still need to protect:

- Over one mile of coastline in Kittery;
- Critically important habitat for Blanding's and Spotted Turtles;
- Drinking water supplies, and
- Recreation areas in Mt. Agamenticus' northern regions that will connect through to the Tatic region of South Berwick, Wells, and Ogunquit.



With your continued support, we'll reach our goal of protecting 2,500 additional acres of land and will maintain the natural beauty and extraordinary quality of life we all value so highly.

Sincerely,

Helen Winebaum

Chair, Campaign Committee



**Mt. Agamenticus  
to the Sea**

**Conservation Initiative**

The partners of the Mt. Agamenticus to the Sea Conservation Initiative are working together to achieve a common conservation goal: natural resource protection within a 48,000-acre area, spanning Maine's six southernmost towns of Ogunquit, Wells, York, South Berwick, Eliot, and Kittery.

MtA2C's partners are pursuing conservation on two levels:

Land and conservation easement acquisition, and

Partnerships with municipalities to realize each town's conservation goals.



Mt. Agamenticus to the Sea  
PO Box 1241  
York Harbor, ME 03911  
www.matatosea.org

Beverly Shadley  
Campaign Director  
207-363-7400  
bshadley@awi.net

Roger Cole  
Coalition Coordinator  
207-363-9133  
mtatosea@comcast.net

Elaine Manning  
Campaign Assistant  
207-363-7400

**Saving the Tatnics Region**

The Great Works Regional Land Trust, in partnership with the Mt. Agamenticus to the Sea Conservation Initiative, has the opportunity to conserve 9 properties in the Tatnic region within the next 12 months. If successful this will add 280 acres to the existing 947 acres of protected Tatnic land. The benefits would include:

- Hiking from Orris' Falls in South Berwick over Mt. Agamenticus to the York River a distance of 8 miles all on conserved land.
- Restoring public access to Balancing Rock and Spring Hill Cliffs
- Hunting on contiguous tracts of land hundreds and some cases thousands of acres in size.
- Maintaining the view of forests, fields, and farms from the top of Mt. Agamenticus which is accessible to everyone.
- Ensuring clean water for drinking, fishing, and swimming in our streams, estuaries, and beaches; these parcels are in the headwaters of both the Ogunquit and Great Works Rivers.
- Supporting landowners in maintaining working forests and farms producing timber, fuel, and food through conservation easements.
- Protecting a portion of the Joy Farm written about by Sarah Orne Jewett
- Conserving critical habitat with the highest diversity of species in the state.

**Tatnics Background**

The Tatnic region is located just north of Mt. Agamenticus in the towns of Wells, South Berwick, and Ogunquit. The region has a distinct geology from the surrounding area due to the remnants of a volcano that at one time towered over the area. The volcano erupted and then the cone collapsed forming a caldera. Four subsequent ice ages rounded off the remaining rim into the ring of hills present today. This history accounts for the unique bedrock, shallow soils, large rocks, and numerous pocket wetlands and vernal pools.

Tatnic is unique in having some of the highest density of vernal pools in New England. These temporary pools that fill with snow melt and spring rains (but dry out in summer) are critical to the life cycle of frogs, salamanders, turtles, insects, and even a species of fairy shrimp. Two species of turtles found in the Tatnics (Spotted and Blandings) are listed as rare and endangered – mostly due to habitat loss. Both the Maine Department of Inland Fish and Wildlife and the Maine Natural Areas Program has identified this region as critical habitat and in need of protection.

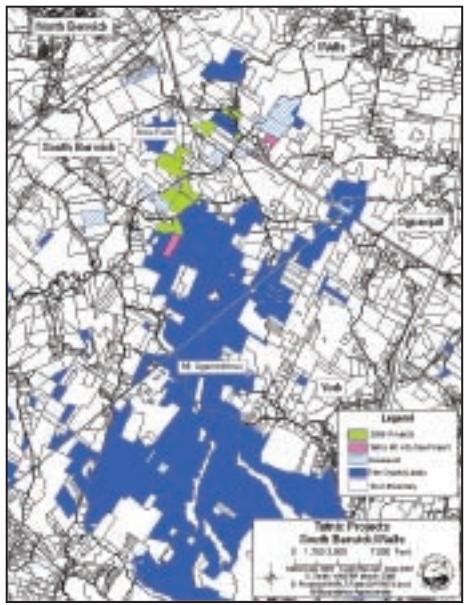

*I'd like to see the Art Gallery  
to see the paintings*

**MT. AGAMENTICUS TO THE SEA CONSERVATION INITIATIVE  
and the  
GREAT WORKS REGIONAL LAND TRUST  
present**

**"AGAMENTICUS TO THE SEA: THE PAINTINGS"  
and the  
GREAT WORKS REGIONAL LAND TRUST**

**JUNE 23 - JULY 22, 2006  
"A collection and a legacy"**

**Opening Reception: June 23, 5-8 PM  
Gallery Hours: Thurs-Sat 11-5 AM by appointment  
CALL 207-363-7400**

### LMF and LIP Grants Received

The partners of the Mt. Agamenticus to the Sea Conservation Initiative are delighted and honored to announce the receipt of two major grant awards totaling \$471,000 from the Land for Maine's Future Program (LMF) and the Landowner Incentive Program (LIP).



LMF was created by the Maine Legislature to secure "the traditional Maine heritage of public access to Maine's land and water resources or continued quality and availability of natural resources important to the interests and continued heritage of Maine people." The LIP is a United States Fish and Wildlife Service funding program administered by the Maine Natural Area's Program to conserve important habitats for rare, threatened, and endangered wildlife, plants, and natural communities in Maine.

Both grants will be used to help protect land in the Tatnic region of Wells and South Berwick. This land is especially valuable as it supports several rare and/or endangered animals and plants, including the Blanding's Turtle. Protecting the Tatnic lands will also help to

create a conservation link between the northern and central region of the Maine Department of Inland Fisheries and Wildlife's Core Focus Area on Mt. Agamenticus. (Please see Tatnic article on previous page for more information.)

### An Act of Generosity Saves a Family's Land Legacy Forever

Brothers Calvin and Thomas Hosmer have granted a 30-acre conservation easement to the York Land Trust that will preserve the character of Brave Boat Harbor Farm, allow for continued agricultural uses, and prevent future development of fields and a mile of ocean frontage. The property features a mixed hardwood forest, a pond and wetlands and a stand of Shagbark Hickory trees – a species that is noted for its rarity in Southern Maine where it is at its northernmost range. The open fields provide prime habitat for a variety of field-dependent flora and fauna that thrive on the property.

"YLT is honored to be the recipient of a conservation easement on this land of remarkable beauty and natural significance," said Doreen MacGillis, Executive Director of the York Land Trust. "It's one of the most valuable parcels the Trust has helped to conserve in its twenty year history." The property is a cornerstone parcel abutting conserved lands in the Rachel Carson National Wildlife Refuge and is in close proximity to other YLT conservation properties (see map).

The MTA2C partners join YLT in thanking the Hosmer family for their extraordinary gift.

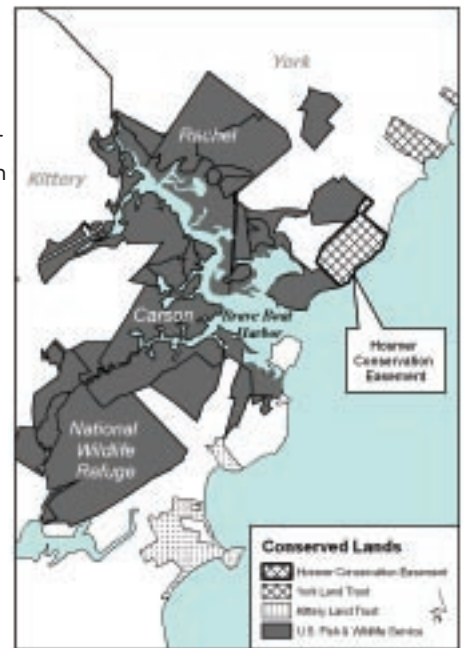

## Many thanks to our new donors and members!

The partners of MtA2C are delighted to report nearly 460 new gifts have been received since our last Bulletin issue in November 2005. Thanks so very much to our most recent donors.

We extend a hearty welcome to the xxx individuals who have become new members of the Kittery, Great Works Region, or York Land Trusts while making a MtA2C gift. We also thank those Kittery and Great Works Regional Land Trusts members who made an additional gift to MtA2C over and above their annual giving to each land trust. Last but certainly not least, we thank the many South Berwick, Wells, and Ogunquit donors who made a special gift to help conserve the Tatic lands.

AP Framig & Design  
Ms. Joan Abbott  
Mr. & Mrs. Philip J. Adams  
Sandy Agrafiotis  
Joseph Aiello & Mary Mitchell  
Susan & Ted Alex  
Mr. & Mrs. John N. Ameer  
Amelia Peabody Charitable Fund  
Ms. Eleanor L. Andrews  
Anonymous (3)  
Dr. Richard Antal  
Archie's  
Architectural Builders, LTD.  
Ms. Annette Arena  
Mr. & Mrs. Douglas J. Armsden  
Atlas Stoneworks LLC  
Carol & Rhett Austell  
Mr. & Mrs. N. Allan Austin  
Mr. & Mrs. Walter Ayre  
Mr. Walter H. Bachner  
Ms. Sally P. Backus  
Richard J. Balkte  
Mr. & Mrs. Frederick J. Barbour  
Mr. & Mrs. Ralph D. Barr  
Ms. Linda E. Barton  
Mr. & Mrs. Michael Bean  
Mr. & Mrs. Jeffery T. Beaucar  
Mr. & Mrs. Peter G. Beierl  
Berger's Bikes  
Mr. & Mrs. Garrett T. Bertolini  
Ms. Eileen M. Berube  
Mr. & Mrs. David A. Bevan  
Lt Col & Mrs. Richard A. Bevan  
Mr. & Mrs. Peter D. Billipp  
Bintliff's - Ogunquit  
Ms. Sandra L. Blessing  
Mr. & Mrs. Wayne A. Boardman  
Mr. Bruce L. Boardman  
Mr. Anthony J. Bock  
Dr. John R. Bockstoce  
Jeff & Molly Bolster  
Jay & Priscilla Boomer  
Boulder Oak Construction  
Suzanne & Peter Bowman  
Shelley E. Brass  
Ms. Elfriede E.M. Brennan  
Mr. Matthew Brock  
Mr. Walter J. Brooks  
Ms. Gretchen R. Bruce  
Mr. Jerome M. Bshara  
Rich & Hanna Bullard  
John & Anna Bullard  
Mr. & Mrs. Robert M. Buoniconti  
Mr. & Mrs. Thomas H. Burbank  
Mr. & Mrs. Roger D. Burke  
Mr. Francis M. Burke  
Ms. Aleeca L. Bush  
Joseph Campagna & Alanne Duger  
Revered AbbyLynn Campbell &  
Mr. Colin Campbell  
Mr. Richard Candee  
Mr. Kevin D. Carlson  
Mr. & Mrs. E. Glen Caswell  
Central Distributors  
Ms. Martina Charpentier  
Norman & Sherry Childs  
Peter & Susan Chines  
Ms. Kara Clark  
Classic Appraisal Services  
Clear Channel Radio  
Mr. & Mrs. Jerry Cohen  
Ms. Judith A. Cohen  
Brian Coleman & Jennifer Richmond  
Mr. & Mrs. Robert E. Collins  
Mr. Richard D. Collins  
Mr. & Mrs. Bruce E. Collinson  
Mr. Lance J. Colwell  
Mr. & Mrs. Brian M. Conley  
Ms. Katie Cook  
Coppertop Bistro  
Ms. Deborah Cotter  
Mr. Alfred J. Cotton, Jr.  
Mr. & Mrs. Warren Covel  
Ms. Alynda J. Cowles  
Mr. & Mrs. Donald G. Craig  
Cranberry Hill Antiques  
Mr. David Cultrera  
Mr. & Mrs. Richard S. D'Abate  
D'Alessandro Fine Art  
Ms. Patricia L. Daunic  
Mr. & Mrs. Peter A. Daunt  
Robert & Jeanne Davidson  
Mr. Jonathan T. Davie  
Diana de Figueiredo  
Ms. Dianne C. Dean  
Ms. Dianne C. Dean  
Mr. & Mrs. John A. Deforge  
Ms. Adele Demers  
Ms. Aime R. DeNault  
Mr. & Mrs. Jeffrey A. Denny  
Mr. & Mrs. Daniel W. Densch  
Mr. & Mrs. Craig R. Dickinson  
Ms. Denise E. Dillon  
Garry Dominguez  
Mr. Edward J. Dimuzio  
Mr. & Mrs. Joseph Dominguez  
Ms. Susan P. Donnelly  
Mr. & Mrs. Arthur V. Dove  
Mr. & Mrs. Kenneth Downey  
Ms. Doris Downing  
Mr. & Mrs. Edward P. Dubois  
Mr. & Mrs. Robert Dufault  
Ms. Maxine W. Duffy  
Ms. Karen Dufour  
Mr. & Mrs. Michel J. Dumont  
Ms. Marianne Dunn  
Ms. Susanne D. Dunn  
Liz & Scott Dupre  
Ms. Crestina E.C. Early  
Ms. Lorraine Eastwick  
Mr. Robert D. Eaton  
Mr. & Mrs. Dana Edelman  
Dr. Lisa R. Ehrlich, PhD  
Mr. & Mrs. Lawrence J. Elbroch  
Ms. Jacquelyn M. Emery  
Dr. Eva M. Enzinger  
Stephen & Janet Erickson  
Mr. Donald H. Erickson  
Deborah Erickson-Irons &  
Dean Irons  
Mr. & Mrs. Michael L. Estes  
Derreth Fabian  
Jack & Ellen Farber  
Ms. Sherrill Fawcett  
Ms. Cynthia Fenneman  
Mr. & Mrs. Ronald E. Ferranti  
Fidelity Charitable Gift Fund  
Mr. & Mrs. Frank S. Firicano  
First Parish Church  
Ms. Grace V. Flaherty  
Dr. & Mrs. David P. Flavin  
Captain & Mrs. Robert Flolid  
Mr. & Mrs. Stephen E. Foley  
Food & Company  
Ms. Ellen F. Forbes  
Lee Forrest  
Dr. Gerard Fountain  
Ms. Jennifer A. Fox & Thomas Hausmann  
Alexandra E. Fogg  
Ms. Barbara D. Franzoso  
Ms. Grace M. Frawley  
Ms. Ruth Endicott Freeman  
Ms. Alison Freeman  
Ms. Betty Freeman  
Ms. Dixie J. Frei  
Mr. & Mrs. Lawrence D. Friedman  
Mr. & Mrs. Stephen Gard  
Ms. Pat Garnis  
Ms. Bette Garrett  
Ms. Susan T. Gately  
Dr. Sandra M. Gawchik  
Mr. & Mrs. Joshua L. Gear  
Mr. & Mrs. James F. Gerrity  
Michael Getty & Sheila Pilkenton  
Marcia Gibbons & Sarah  
Drummond  
Peter Gilmore & Cynthia Kingsford  
Mr. & Mrs. Donald Gindlesperger  
Gino's Plumbing & Heating  
Ms. Sally Glass  
Mr. Jonathan M. Glosser  
Mr. Ronald C. Goble  
Mr. David H. Goldstein  
Mr. Donald J. Goodwin  
Mr. & Mrs. Melvin Goodwin  
Mr. & Mrs. John J. Gorski  
Ms. Rae E. Goulart  
Mr. Michael A. Gowell  
Mr. & Mrs. William Grabin  
Ms. Ana Isabel Gray  
Rob & Kathy Gray  
Great Works Regional Land Trust  
Mr. & Mrs. Charles B. Greenwood  
Ms. Kinley Gregg  
Mr. & Mrs. Richard M. Gregoire  
Mr. & Mrs. Gary L. Grogg  
Carol S. Gronquist  
Cynthia Gross & Peter Bitterman  
Mr. & Mrs. David N. Guerard  
Mr. & Mrs. Clifton L. Guy  
Hannaford Supermarket - York  
Mr. & Mrs. Robert Haggood  
Mr. & Mrs. David W. Hardy  
Joe Hardy & Alice Schleiderer  
Mr. & Mrs. Thomas W. Harmon  
Steve Harriman & Nancy Walsh  
Mr. John Hartshorne  
Mr. & Mrs. Michael Harvell  
Mr. & Mrs. Eugene L. Haselton  
Ms. Anita Haskell  
Mr. & Mrs. Thomas W. Hasty  
Ms. Susan Hathaway  
Mr. Matthew X. Healy  
Mr. & Mrs. Gerald L. Held  
Elizabeth A. Henkel  
Ms. Martha Hesse  
Christine Hetrick & Pamela Murzyn  
Mr. & Mrs. James W. Higgins, Jr.  
Mr. Thomas Hill  
Mr. William H. Hills  
Mr. & Mrs. Douglas B. Hirt  
Mr. & Mrs. William C. Hodgdon  
Ms. Lisa J. Hoffman  
Ms. Shirley K. Holden  
Dr. & Mrs. Jonathan Holzaepfel  
Horizon Foundation  
Mr. & Mrs. Michael Horn  
Ms. Jean Hosey  
Mr. & Mrs. Calvin Hosmer, III  
Ms. Catherine F.M. Houle  
Geni & Dick House  
Mr. & Mrs. Bruce Hughes  
Ann S. Hunnicutt  
Mr. & Mrs. William S. Hurley  
Ms. Susanne Husted  
Mr. John E. Irvine  
Island Foundation  
Mr. & Mrs. Peter D. Ives  
Jane's Trust  
Ms. Mary Jenkins  
Mr. & Mrs. Kenneth Robert Johnson  
Lila C. Johnson  
Mr. & Mrs. James M. Johnston, III  
Ms. Denise R. Joy  
Juniper Hill Inn  
Anneke Jan  
Mr. Gregory Kandel  
Mr. Michael W. Kaplan  
Mr. Barry A. Kean  
Brian & Judi Kelley  
Dr. & Mrs. Raymond P. Kelly, Jr.  
Mr. Richard W. Kelly  
Mr. & Mrs. Kenneth R. Kendall, Jr.  
Mr. Charles Kendall  
Michael E. Kenslea  
Mr. & Mrs. David Kerr  
Ms. Judith Kimball  
Ms. Lynn Kinch  
Mr. & Mrs. Robert H. King  
Mr. & Mrs. Herbert Kingsbury  
Mr. & Mrs. Richard G. Kitchell, Jr.  
Allan Kliman  
Mr. & Mrs. Louis J. Kochanek  
Ms. Patricia Kosowicz  
Ms. Martha A. Kowal  
Ms. Kathy Kowler  
Daniel & Susan Kreider  
Mr. John P. Krill  
Mr. John F. Kunowski  
Lakes Region Linen  
Captain & Mrs. John S. Lamade, USN-RET  
Land for Maine's Future Program  
Arlene & Michael Lanes  
Mr. & Mrs. Edward Lanouette  
Ms. Lee LaPierre  
Ms. Karen A. Larkin  
Patricia Laska & Kenneth St. Hilaire  
Mr. William J. Lauzon  
Mr. & Mrs. Normand T. Lavallee  
Mr. & Mrs. Randall E. Leavitt  
Gary & Marguerite Lee  
Mr. Les Leggett  
Mr. & Mrs. Richard Leland  
Dr. & Mrs. J. Brian Liddy  
Jeff Lind & Audrey Bohanan  
Ms. Holly Littlefield  
Mr. & Mrs. Richard W. Loehr  
Mr. James F. Logel  
Dorothy E. Logue  
Ms. Jessica JM Long  
Ms. Margo C. Longfish  
Mrs. Shirley S. Lothrop  
Mr. Richard M. Lowe  
Ms. Dorothy Lucas  
Ms. Sara P. Lucas  
Lucia's Kitchen  
Mr. J. Michael Lynch  
Ms. Cynthia A. MacAllister  
Mr. MacLaren H. MacGregor  
Mr. & Mrs. Alan D. Maddaus  
Mr. & Mrs. Robert Maerz  
Mr. Timothy P. Maguire  
Mr. & Mrs. Richard Maina  
Maine Arborist Association  
Maine Coast Protection Initiative  
Maine Initiatives  
Ms. Irene Maliszewski  
Mr. & Mrs. John T. Maloney  
Ms. Meghan E. Maloney  
Mark A. Adams  
Building & Remodeling  
Ms. Anne W. Marks  
Cheryl J. Marotta  
MARPAT Foundation  
Patricia H. & Cormac J. McCarthy  
Ms. Linda McDermott  
Mr. & Mrs. William D. McDonough  
Ms. Nancy D. McReel  
Mr. & Mrs. Charles J. Mead  
Meadowmere Resort  
Ms. Phyllis A. Mellen  
Phyllis Merikallio  
Mr. & Mrs. Thomas K. Miller  
Mr. & Mrs. John Milliken  
Mr. Harold I. Mitchell  
Patti Mitchem & Fred Wildnauer  
Ms. Lena Molleur  
Sharon & Paul Morrill  
Mr. & Mrs. Stephen G. Morrison  
Mr. & Mrs. Bradley F. Morse  
Mr. & Mrs. Patrick Murphy  
Colleen & Harold Mynes  
Nappi Distributors  
National Distributors  
Ms. Janice A. Neal  
Ms. Karen J. Neff  
Mr. & Mrs. David J. Neilson  
Ms. Alice H. Nelson  
Ms. Elizabeth A. Newberry  
Mr. & Mrs. Bion E. Noble  
Mr. & Mrs. Rowland Oakes  
The Oarweek  
Kate O'Brien  
Mr. & Mrs. Kevin S. O'Conner  
Mr. & Mrs. Edmund O'Connor  
Oddfellows Independent Order  
Ms. Kelly O'Loughlin  
Mr. & Mrs. Mark A. Ouellette  
Mr. & Mrs. Robert D. Pageau, Jr.  
Ms. Theresa Painter  
Ms. Laura K. Patterson  
Ms. Jeanette S. Paul  
Paul Ladd, Photographer  
Mr. Rudolphe R. Pelletier  
Tom & Tracy Pepin  
Ms. M. Perry  
Ann H. Peters  
Mr. & Mrs. Charles E. Pettigrew  
Ms. Paula M. Phaneuf  
Ms. Deborah J. Phillips, Esq.  
Mr. & Mrs. Mark T. Pilgrim  
Mr. Thomas L. Plummer  
Ms. Antonia M. Pollak  
Poor Richard's Tavern  
Ms. Ingrid Porter  
Mr. & Mrs. James M. Prichard  
Mr. Roger A. Putnam  
Ms. Lois Z. Pyle  
Mr. & Mrs. Jerome J. Quarry  
Mr. & Mrs. John D. Quinn  
Ms. Claire H. Quintal  
Mr. & Mrs. Willie Quintella  
Mr. & Mrs. Gregory Rainforth  
Ms. Susan Rakaseder  
Mr. & Mrs. Matthew N. Ralph  
Leslie Rankin  
Mr. Larry C. Ravelson  
Mr. Kenneth S. Recu  
Redhook Ale Brewery  
Mr. & Mrs. Samuel S. Reid  
Mr. Mark S. Richard  
Mr. & Mrs. Daniel A. Richardsdon  
Mr. William Roberge  
Ms. Elaine H. Rodman  
Mr. & Mrs. Paul J. Rogers  
Eleanor E. Rogers  
Mr. & Mrs. John Rohrer  
Ms. Natalie J. Roman-Nelson  
Dan & Hannah Rothermel  
Mr. & Mrs. Andrew Roy  
Mr. & Mrs. Robert H. Rubin  
Ms. Denise Rubin  
Mr. & Mrs. Cesar Ruiz  
Mr. Michael K. Ryan  
Mr. & Mrs. John C. Sanidas  
Ms. Mary Schaffler  
Mr. & Mrs. Martin E. Schorer  
Ms. Stacy A. Schwab  
Mr. & Mrs. Peter A. Scontras  
Mr. David M. Scott  
Ms. Mary R. Scripp  
Ms. Joan Seariac  
Louise A. Segal  
Ms. Karen A. Seleb  
Wunderly & Travis Shaw  
Bruce Shaw & Paul LaCharite  
Mr. & Mrs. Roger Siciliano  
Mr. & Mrs. Robert H. Siegel  
The Silver Tureen  
Victoria A. Simon & Michael Modern  
Ms. Sheryl A. Simons  
Mr. & Mrs. David Skinner  
Mary Gambrell Slavet  
Rachael & Sam Smith  
Mr. & Mrs. Larry A. Smith  
Mr. Mark Smith  
Mr. & Mrs. Tin Smith  
Margaret A. Sofio  
Mr. & Mrs. Glen Solimine  
Mr. & Mrs. Jon Speers  
Norman Spicher  
Ms. Judith A. Spiller  
Mr. Carleton E. Spring  
Scott Squillace  
Mr. & Mrs. John B. St. Paul  
Donna Stacy & Walter H. Stacy  
Mr. & Mrs. David F. Stansfield  
Mr. & Mrs. Gilbert W. Starkey, Jr.  
Sandra Steele & Paul Greenfield  
Linda L. Steiner  
Mr. Brad Sterl  
Mr. & Mrs. James W. Stevens  
Dr. & Mrs. Owen R. Stevens  
Ms. Nancy Stevens  
Mr. & Mrs. Randall T. Stewart  
Stone Menu Cafe  
Mr. & Mrs. James W. Stone  
Ms. Gail Stuart  
Mr. & Mrs. Robert Studley  
Mr. & Mrs. Robert Sturtevant  
Col. & Mrs. Cyrus B. Sweet, III  
Mr. & Mrs. David Suchow  
Mr. David J. Surette  
Ms. Barbara Sussenberger  
Mr. & Mrs. Ralph Tedesco  
Mr. Bruce G. Thayer  
Mr. & Mrs. Arthur C. Thorne  
Mr. & Mrs. James L. Thrasher  
Mr. & Mrs. Gerald L. Todd, Jr.  
Muriel S. Tonge  
Mr. & Mrs. Richard Topping  
Ms. Mary Anne Totten  
Trillium  
Mr. & Mrs. Francis J. Trull  
Ms. Claire Tucker  
Ms. Carolyn B. Tufts  
Tuthill Family Foundation  
Mr. & Mrs. Ken Tuttle  
James Tyssen & Nancy Kolovitz  
Puff C. Uhlman  
Mr. & Mrs. Richard M. Vermeiren  
Mr. Jake W. Viebrock  
Ms. Antionette M. Vigneaux  
Ms. Marcy Vozzella  
Mr. & Mrs. Lawrence J. Wagner  
Mr. & Mrs. David Walchak  
Mr. & Mrs. Robert J. Waldman  
Ms. Kayellen Walker  
Mr. & Mrs. Henry F. Warner, Jr.  
Mr. & Mrs. Glenn A. Watts  
Ms. Freda B. Webb  
Mr. & Mrs. Robert J. Weeden  
Weger Architects, LLC  
Ms. Lucia Weidknecht  
Ms. Jeanette C. Welch  
Mr. & Mrs. John Welsh  
Mr. & Mrs. Bruce L. Weston  
Nancy & Gary Wetzel  
Weyers Painting LLC  
Ms. Kelly E. Whalen  
Ms. Candace Wheeler  
Mr. & Mrs. Albert H. Whitaker, Jr.  
Ms. Mary Jane Whitcomb  
Mr. Bernard F. Wideman  
Wild Willy's Burgers  
Ms. Wilma K. Wilensky  
Jerrie A. Will, PhD  
Mr. & Mrs. Stephen E. Williams  
Helen & Sumner Winebaum  
Mr. & Mrs. R.A. Winslow  
Mr. & Mrs. Carlton B. Young  
Karen & Michael Young  
Mr. & Mrs. William G. Zimmerman